

LOCUS MAP:  
SCALE: 1"=1,000'±

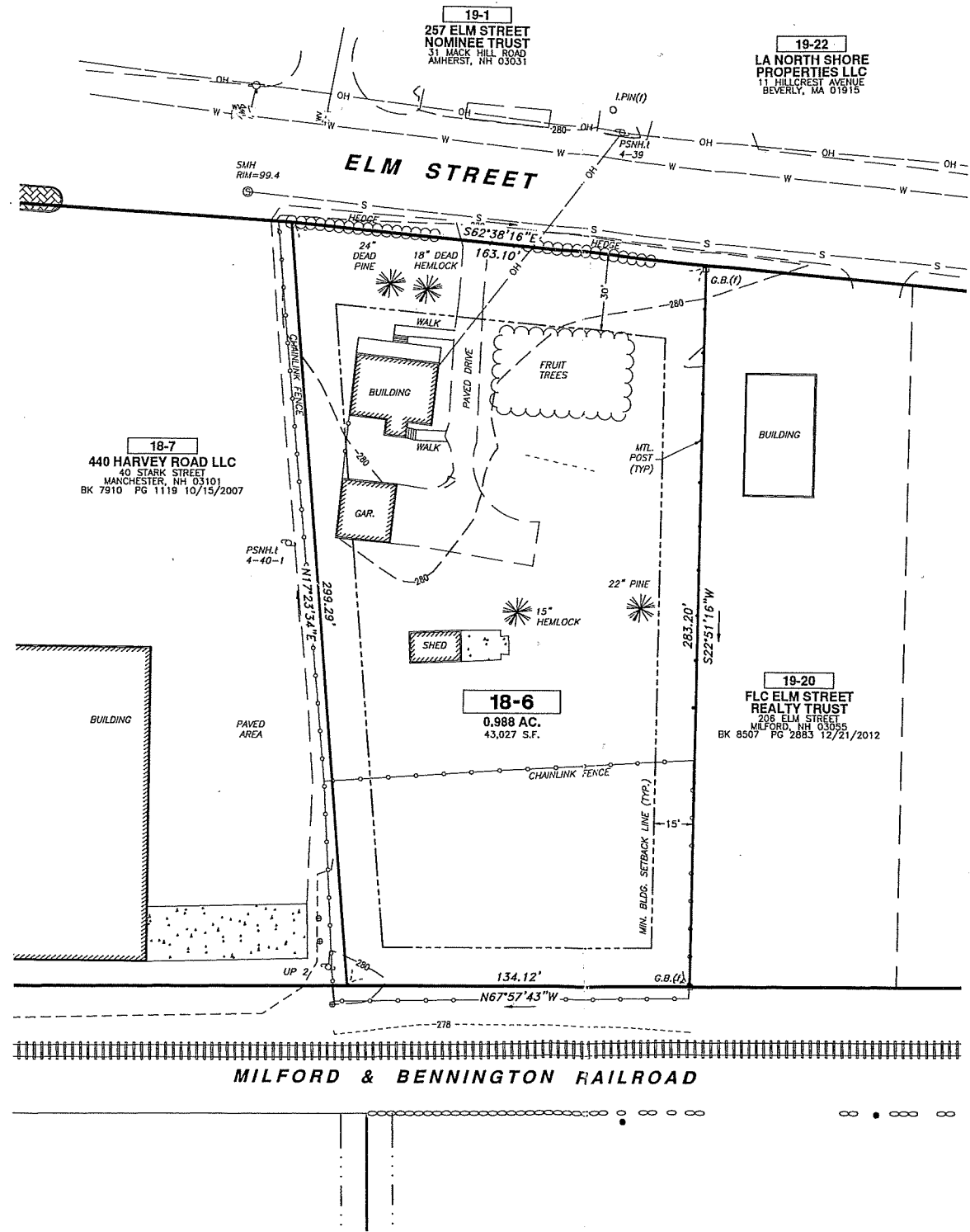

- REFERENCE PLANS:
- "PLAN OF MILFORD SHOPPING CENTER - MILFORD, N.H. - SURVEYED FOR EDWARD N. LEHOULLIER", SCALE: 1"=40', DATED: MAY 1965, PREPARED BY: ROBERT NOLTE & ASSOCIATES, RECORDED H.C.R.D. PLAN #3178.
  - "SITE PLAN - MILFORD VETERINARIAN HOSPITAL - MILFORD, NEW HAMPSHIRE - STENBAK DESIGN", SCALE: 1"=20', DATED: JUNE 3, 2003, LAST REVISED 8/21/03., PREPARED BY: MERIDIAN LAND SERVICES, INC., ON FILE AT THE TOWN.
  - "SITE PLAN - PROPOSED OFFICE - TAX MAP PARCEL 19-20 - ELM STREET - N.H. ROUTE 101A - MILFORD, NEW HAMPSHIRE - PREPARED FOR: - FLC ELM STREET REALTY TRUST, LLC", SCALE: 1"=20', DATED: OCTOBER 15, 2012, PREPARED BY: FIELDSTONE LAND CONSULTANTS, PLLC., ON FILE AT THE TOWN.

TOWN OF MILFORD  
RECEIVED  
NOV 14 2023  
PB ZBA Office

**PRELIMINARY**  
EXISTING CONDITIONS PLAN  
PREPARED FOR:  
**THOMAS BIFSHA**  
TAX MAP 18 LOT 6  
MILFORD, NEW HAMPSHIRE

SCALE: 1" = 30' SEPTEMBER 1, 2023



**MERIDIAN**  
LAND SERVICES, INC.  
ENGINEERING | SURVEYING | PERMITTING  
SOIL & WETLAND MAPPING | SEPTIC DESIGN  
31 OLD NASHUA ROAD, AMHERST, NH 03031 TEL. 603-673-1441  
MERIDIANLANDSERVICES.COM FAX 603-673-1584

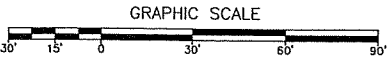

REV.	DATE	DESCRIPTION	C/O	DR	CK
D	---	---	---	---	---
C	---	---	---	---	---
B	---	---	---	---	---
A	---	---	---	---	---

Plotted: 9/1/2023 11:39 AM By: MJR  
 H:\MLS\12312\12312T00\_0\_DRAWINGS\_SURV\12312T00.dwg

